







Key:

- · - Site Boundary
- · - Other Land in Applicant's Control
-  Existing Public Right of Way
-  Shared 3m Cyclepath
-  Vehicular Access from Warwick Road
-  Emergency Access and Shared Cyclepath from Warwick Road
-  Potential for Links to Remainder of BAN5
-  Potential Pedestrian Only Link to Remainder of BAN5



© Copyright Pegasus Planning Group Ltd. © Crown copyright. All rights reserved. Ordnance Survey Copyright Licence number 100042093 | Promap Licence number 100020449 . Drawings prepared for planning application purposes and can be scaled (drawings are not to be used for construction or sales documents). Please refer to (client) for development design risk assessment documents. Pegasus Urban Design is part of Pegasus Planning Group Ltd. Any queries to be reported to Pegasus for clarification.

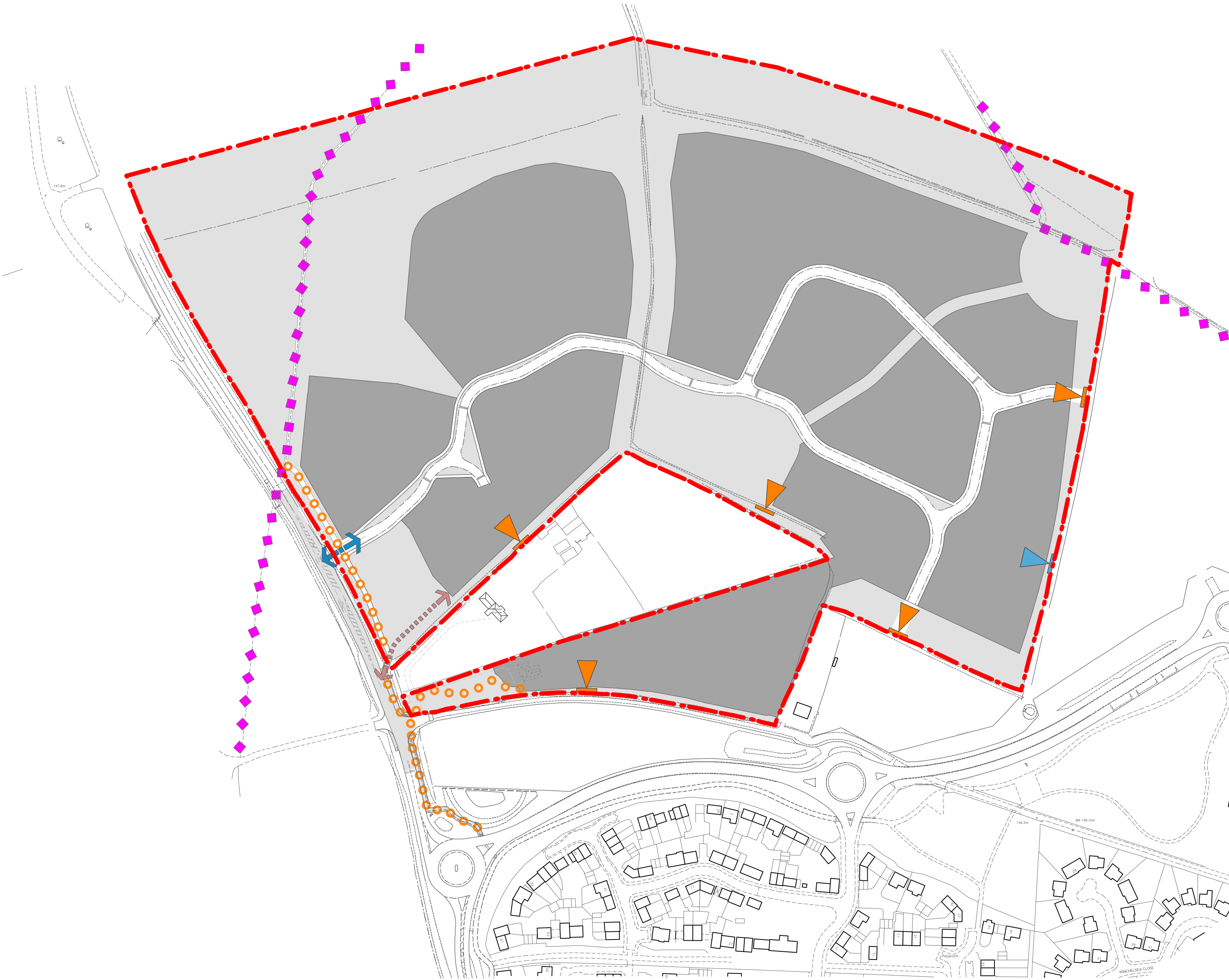
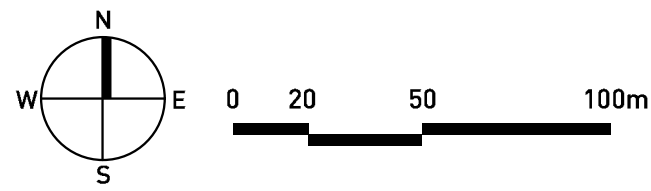

WARWICK ROAD, BANBURY - ACCESS PARAMETER PLAN

